



2017

Impact Report

NEW MEXICO
Environmental Law Center

2017 DOCKET

Representation by CASE TYPE



12 cases
Uranium Mining
& Reclamation



6 cases
Federal Facilities
(LANL / KAFB)



4 cases
Air Quality



4 cases
Hardrock
Mining



5 cases
Water Rights &
Speculation



1 case
Industrial
Dairies



1 case
Solid Waste

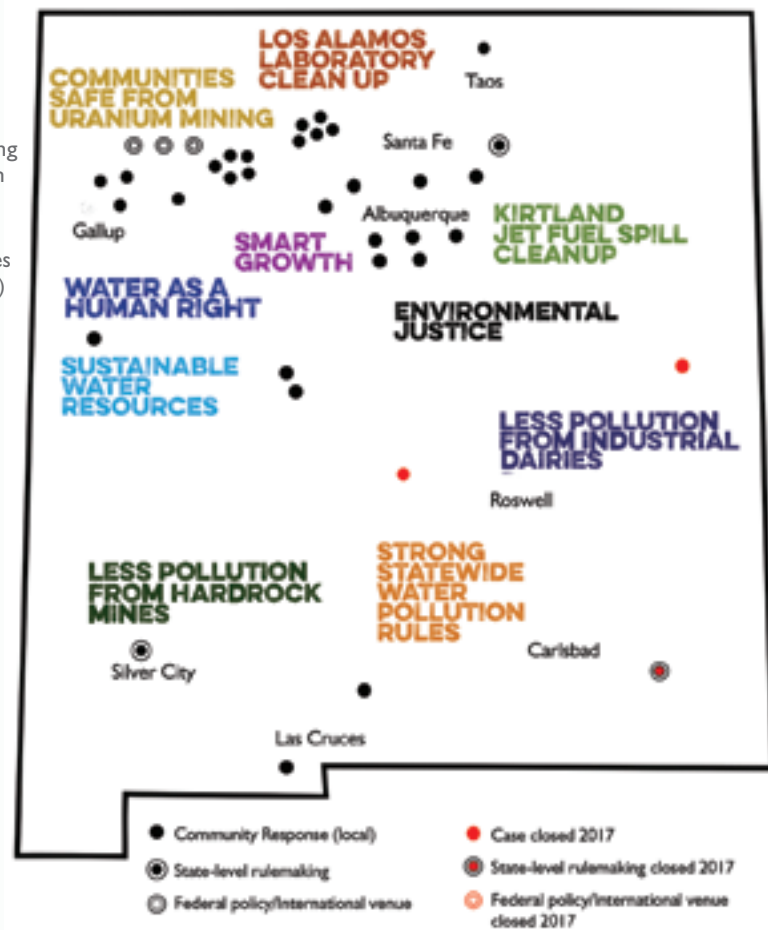

2017 Clients

Amigos Bravos
Colonias Development Council
Communities for Clean Water
Concerned Citizens for Nuclear Safety
Earthworks
Eastern Navajo Diné Against Uranium
Mining (ENDAUM)
Friends of Santa Fe County
Gila Conservation Coalition
Gila Resources Information Project (GRIP)
Hillsboro Mutual Domestic Water
Consumers Association
Individuals
Lea County Concerned Citizens
Mariano Lake Chapter Citizens
Multicultural Alliance for a Safe
Environment (MASE)
New Mexico Health Equity Working Group
Nuclear Watch New Mexico
Pajarito Village Association
Red Water Pond Road Community Assoc.
Rio Grande Chapter of the Sierra Club
Rio Valle Concerned Citizens
San Pedro Creek Home Owners Association
SouthWest Organizing Project (SWOP)
Taos Pueblo
Turner Ranch Properties

Year In Review

*Protecting New Mexico's communities
and our air, land and water in the fight
for environmental justice.*

2017 Unaudited Financial Report (January 1, 2017 – December 31, 2017)

Dear Friends,

With the year 2017, the Law Center reached an important milestone – our 30th anniversary. With support from many generous people – who have given early and often of their time, expertise, and financial resources – the Law Center has grown to a thriving organization with a full-time staff of nine and a docket over the years of just shy of 300 cases.

I wish I could say at this point that we had put ourselves out of business, but that is clearly not the case (no pun intended). Unfortunately, with our current state and federal administrations hacking away at environmental regulations, and low-income communities and communities of color still bearing the brunt of environmental pollution and degradation, the work of the Law Center is in high demand.



At the close of 2017, with support from individuals and foundations across the state, we gathered enough funds to hire an additional full-time staff attorney. The new hire, who we will bring on board in 2018, will navigate the complex world of water protection in New Mexico. With roughly 80% of our case work involving issues of water quality and water quantity, and 9 out of 10 New Mexicans relying on groundwater for their drinking water, the need for this position is obvious.

If you have been a supporter of the Law Center for many years, you know that our cases do not resolve quickly. Some of our cases, particularly those involving uranium mining, date back 20 years. In 2017, as you will see in the Top 10 case highlights, we were victorious in some important cases while in others we are still deep in the trenches – and will be for years to come, such as with the Santolina mega-development battle.

Thanks to your support, we are able to fight on to protect New Mexico's air, land, water and communities.

Douglas Meiklejohn
Executive Director

Photo: Douglas Meiklejohn announcing 2017 Toxic Turkey Award winner Governor Martinez, courtesy of Janiece Jonsin

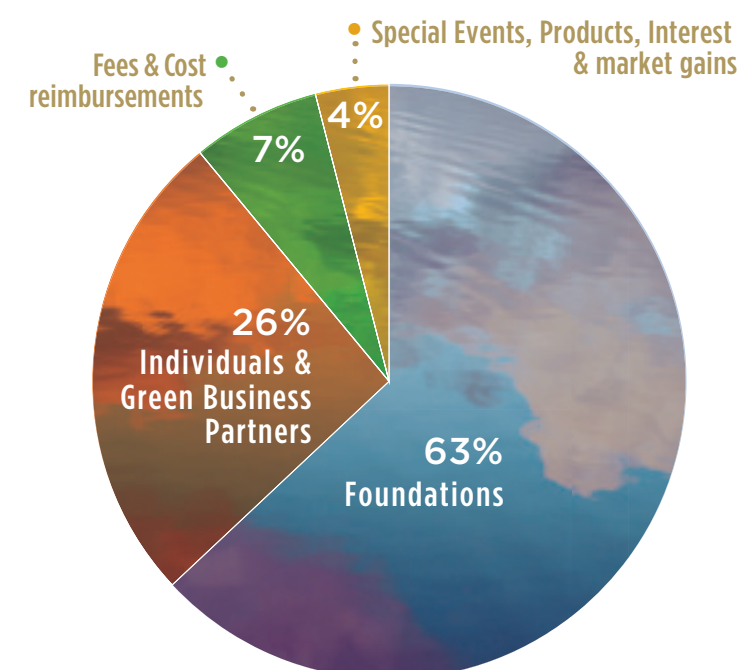

Total Income: \$1,143,582

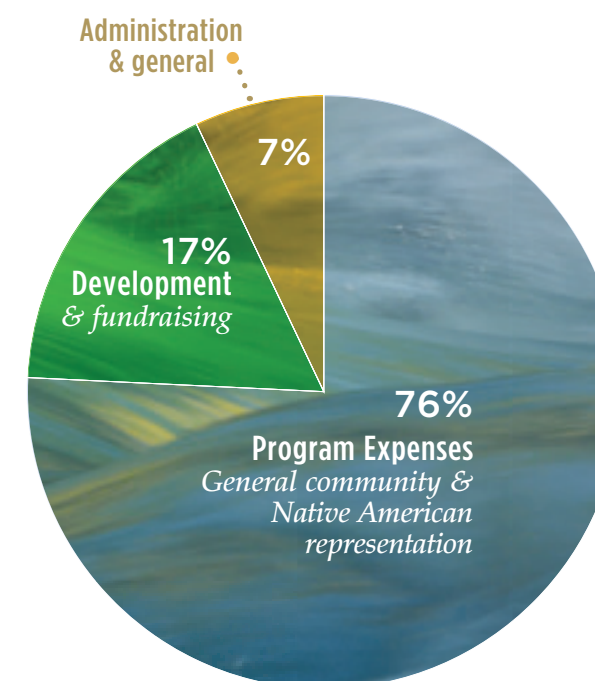

Total Expenses: \$1,060,071

Law Center Board of Directors

Michael Casaus, *Albuquerque, President*
 Eileen Gauna, *Albuquerque, Vice-President*
 Ramón Padilla, Jr., *Las Cruces, Secretary*
 Harry Browne, *Treasurer, Silver City*
 Myron Armijo, *Santa Ana Pueblo*
 Stuart Bluestone, *Santa Fe*
 Sandy Buffett, *Albuquerque*
 Susanne Hoffman-Dooley, *Santa Fe*
 Donna House, *Alcalde*
 Renee Ingold, *Fallbrook, CA*
 Juan Reynosa, *Albuquerque*
 Kitty Richards, *Albuquerque*
 Frank Sanchez, *Roswell*

Law Center Staff

Arlo, Brisa and Lulu, *Office Dogs*
 Grace Aroha, *Development Officer*
 Jonathan M. Block, *Staff Attorney*
 Eric Jantz, *Staff Attorney*
 Michael Jensen, *Public Education Officer*
 Janiece Jonsin, *Administrative Assistant*
 Elizabeth Lee, *Director of Philanthropy*
 Douglas Meiklejohn, *Executive Director*
 Yana Merrill, *Director of Administration & Finance*
 Jaimie Park, *Staff Attorney*

If you have any questions about our accounting, please contact Yana Merrill, Director of Administration and Finance, at ymerrill@nmelc.org or (505) 989-9022.

Foundation revenue includes Contributions Receivable and multi-year grants pledged in 2017 though coming in future years.

Impact Report **Top 10 Stories of the Year** 2017

1 Thanks to great collaboration between executive director Douglas Meiklejohn and our allies in the environmental community and the Legislature, we prevented all the bad bills we targeted from passing out of the Roundhouse.

2 The Court of Appeals sharply rebuked the Water Quality Control Commission (WQCC) and then-Secretary of the New Mexico Environment Department (NMED), Ryan Flynn (2-time winner of our annual Toxic Turkey award) for refusing to allow a public hearing on a discharge permit for Los Alamos National Laboratory's chromium plume monitoring program. The Court stressed that the intent of the Water Quality Act is to provide maximum public participation, and the decision is an important affirmation of the public's role in NMED permits. (Client: Communities for Clean Water; Attorney: Jaimie Park)



Douglas Meiklejohn at the Roundhouse

3 During a packed hearing at the Catron County courthouse, the Water Rights Division of the State Engineer's Office (OSE) said an application by Augustin Plains Ranch (APR) to withdraw over 16 billion gallons annually was speculative and should be denied. The OSE's final determination will come in 2018. Despite several attempts at an application, APR has not identified a buyer, a place of use, a beneficial use, or an end user. (Clients: 80 individuals and organizations; Attorneys: Douglas Meiklejohn, Jaimie Park)

4 In a victory for community residents, the Third Judicial District Court dismissed most of the water rights claimed by the New Mexico Copper Corporation and two water rights sellers. The case is tied to the proposed re-opening of the Copper Flat mine, near Hillsboro, NM. The Court found support for just over 900 acre feet of the 7,500 acre feet claimed, which is not sufficient for mining operations. (Clients: 14 individuals and the Hillsboro Mutual Domestic Water Consumers Association; Attorney: Jon Block)



Roca Honda uranium mine

5 In the Copper Flat water rights case (above), the Court found a long history of failed and half-hearted attempts by a changing set of companies to start copper production at the Copper Flat Mine. Despite this, the federal Environmental Impact Statement and state permit processes are moving ahead. Copper Flat would be the first mine granted a permit under the new "Copper Rule", written by industry and passed in 2014. (Client: Turner Ranch Properties; Attorney: Jaimie Park)

6 A State District Court Judge reversed the Bernalillo County Commission's ruling granting Western Albuquerque Land Holdings and Consensus Planning the zoning change they need for their proposed 13,000-acre Santolina development on Albuquerque's West Mesa. Many of the rules for how large-scale master plans are approved have not been followed, including for the Level A and Level B Master plans and the required development agreement on water. (Clients: 6 organizations and 7 individuals; Attorneys: Douglas Meiklejohn, Jaimie Park)

7 NMED petitioned the WQCC seeking fundamental changes to ground and surface water quality regulations. Before the hearing on the petition, we and our clients came to an agreement with NMED on changes to the definition of a "toxic pollutant" and human health standards for groundwater. NMED agreed to convene a working group on the matter and bring recommendations to the WQCC by December 2019. NMED also withdrew a contentious proposal for "discharge permit amendments" that would have allowed so-called "minor" changes to groundwater discharge permits without prior public notice or hearing. An important proposal brought to the WQCC would allow variances "for the life of the facility", which is illegal under the NM Water Quality Act and gives industry no incentive to prevent pollution of groundwater discharge or to abate groundwater pollution. We also challenged some proposed changes to rules for abatement plans to remediate polluted water. The outcome of this case will affect groundwater discharge permit cases for years to come. (Clients: Amigos Bravos, Gila Resources Information Project; Attorney: Jaimie Park)



San Augustin client meeting

8 After years of delays and ineffective action by the US Air Force to clean up the jet fuel plume threatening Albuquerque's largest drinking water well field, we submitted a draft Consent Decree to the Air Force outlining a cleanup process for the contamination from the bulk fuels facility at Kirtland Air Force Base. The Air Force invited us into confidential settlement negotiations, but these stalled under the new federal administration. Both the NMED and the Albuquerque Bernalillo County Water Utility Authority have notified the Air Force of serious deficiencies in its required Facilities Investigation Report. We and our clients are evaluating whether to file suit in Federal District Court to force the Air Force to adopt enforceable milestones and deadlines, and to work more closely with affected neighborhoods. (Client: SouthWest Organizing Project; Attorneys: Douglas Meiklejohn, Jaimie Park, Jon Block)

9 For years, the Albuquerque/Bernalillo County Air Quality Board has issued air pollution permits as if each polluting facility existed in isolation and has refused repeated efforts by the impacted communities in Albuquerque's South Valley to have the Board consider cumulative impacts. As a result, we filed a civil rights complaint with the Environmental Protection Agency and are waiting for its determination. In the interim, we and our clients filed a notice of appeal in the State Court of Appeals challenging the Court's upholding issuance of a permit for the Honstein bulk fuel depot in the San Jose neighborhood. [In early January 2018, we learned that NMED asked to intervene on the side of the City.] (Client: SWOP; Attorneys: Eric Jantz, Jon Block)

10 With help from the Law Center, community members have a chance to push for a meaningful moratorium on uranium mining in McKinley County. We threatened to sue the McKinley County Commission for violating the state's Open Meetings Act after the Commission put the moratorium on the agenda of a poorly publicized meeting instead of the regularly scheduled meeting. The Commission re-passed the same toothless resolution, but promised to work with community members on a stronger ordinance. (Client: Multicultural Alliance for a Safe Environment; Attorney: Eric Jantz)



Diné girl looking out over uranium mine

2017 Law Center Supporters

Thank you! Your generous support makes our work possible.

Institutional Funders

Anonymous
Albuquerque Community Foundation, Sage Fund
Albuquerque Community Foundation, Ties Fund
Brindle Foundation
Caprock Fund of the Tides Foundation, on the recommendation of Ms Kappy Wells
Combined Federal Campaign of the National Capital Area
Con Alma Health Foundation
Desert Southwest Combined Federal Campaign
Dottie J Barrett Giving Account
Douglass Family Foundation
EMA Foundation
James M Ewell Charitable Foundation
Garfield Street Foundation
WK Kellogg Foundation
Lannan Foundation
Livingry Foundation
Maki Foundation
Marisla Foundation
McCune Charitable Foundation
Mills Family Foundation
Mumford Family Foundation
New Mexico Community Foundation
Richard and Rachel Fund
New Society Fund
New-Land Foundation
Patagonia, Inc
PrairieFire Foundation
Santa Fe Community Foundation
ABCD Fund
Cabin Fund
Castagnola Family Fund
Eugene and Jane Petchesky Fund
Fund to Protect NM Air, Water and Federal Public Lands
Jack and Mary Gilliam Endowment Fund
Just Woke Up Fund
New Cycle Foundation
Richard Hertz and Doris Meyer Gift Fund
Sage Fund/Bienvenu Family Fund
Sanford and Jane Brickner Advised Fund
Second Anonymous Fund
TW Family Fund
Santa Fe Garden Club
Schwab and Donegan Gift Fund
Sulica Fund
Thornburg Foundation
Turner Foundation
United Way of Central New Mexico

Individual Donors

Anonymous
Abbey Brewing
Thomas and Carol Aageson
Rick and Kathy Abeles
Steve and Esther Abeyta
Ann Aceves
Mercedes M Agogino, PhD
Ann Alexander, MD and Richard Khanlian
Arthur Alfreds
Allegra Print & Imaging
Jonathan and Kathleen Altman Foundation
Pilar M Anllo
Neal Apple and Vicki Allen
Amber Archer
Michael Armstrong
Avalon Trust
Barbara Baca
Maureen Baca
Diana Baker
Larry Baldwin
Reid Bandeen and Vickie Peck
Jan Bandrofchak and J Cleveland Sharp
Leslie Barclay
Paul Bardacke and Lisa Enfield
Susan Bardes
Avelina Bardwell, MD
Edward and Susan Barengo
Michele Barlow and Phil Polzer
Pat Barnett
Lawrence Barty
Mike Batte and Wanda Kile

Ann Hardy Batum
Anne E Beckett
Susan Bell
Reed and Melinda Benson
K Bensusen
Tom and Donna Berg
Jean L Bergeron
Fr Larry Bernard, OFM
Sam Berne
Crawford Best
Gregory Betts
Paul and Ellen Biderman
Garland Bills
Susan Binneweg and Owen Jones
Fred and Daryl Black
Billie Blair and Gene Weisfeld
Joyce Blalock
Tara Bloyd and Peter Norby
Darren Bluestone
Stuart M Bluestone, Esq
Michele Boccia & Lewis Sawatzky
Deborah E Boldt
Tony Bonanno
John Bowers
Dan and Deborah Brandt
Heather Brewer
Jane Brickner
Grace Brill and Daniel Schwartz
Nancy Brinegar
William F Briney
Shasta Brooks
Michael Browde
Joan Brown and Marlene Perrotte
Lynda and Donald Brown
Timothy Brown
Ada Browne
Harry Browne
J & M Buchholz
Judith Buckingham
Sandy Buffett
Mark W Bundy
David and Hannah Burling
Mary Ellen Burns-Gonzales
Virginia Burris
Jay Bush and Peggy Rudberg
Diana Bustamante, PhD
Michael Cadigan
Café Fina
Helen Cahn
Lissa Callirhoe and Harlan van Camp
Christopher Calvert
JA Carden
Allegra Carpegna
Lawrence Carreon
Michael Casaus
Ellen Casey and Nubia Domres
John Catron
Mr and Mrs Thomas B Catron
Rod Chambers
Neils Chapman
Susan Chappell, Esq
Wendy Chase
Barbara Chatterjee
Pamela Cheek
Pam Christie
Christus St Vincent Regional Medical Center
Cecilia Clark
Jack and Cindy Clark
Keith R Clark
Jack Cloud
Camille Coates
Juana Colón
Carol Condie
Philip Cook
Wendy Courtney
Dianne C Cress and Jon B McCorkell
Michael and Jennie Crews
David Crocker and Katie Bell
Bill and Liz Crosman
Pat and Bob Crossno
Helen Crotty
Crumbacher
Pamela Culwell and Charles G Case

Margo Cutler
Nancy Dahl
Roger and Jeanne Daigger
Daniel Roller and Susan Elrod
David and Cathryn Delude
Hellen Davis
Richard and Barbara Davis
Dawn Hill Fund
Nancy Day
Charles de Saillan
Russ Deal
Glen DeGarmo
Marcia and George deGarmo
Michael and Sheryl DeGenring
Michelle Depass
Dichter-Buckley Family Fund
Elaine Diers
Leslie Dilworth
David Doezeema, MD
Phyllis Dolhinow
Michael Donlan
David and Rebecca Donohue
Dale Doremus
Jamie Douglass
Bruce Driver Charitable Fund
Stephen Dubner
Spin Dunbar
Ellen and Bill Dupuy
Greg Dye and Estevan Trujillo
Mary Dykton and Betty Bratcher
Kathleen Economy
Connie Eichstaedt and Alan Osborne
Elaine and Peter Hebard
El Gancho Fitness, Swim & Raquet Club
Bernard Ewell and Sali Randel
Allison Muller Fabara
Linda Fair
Fairholm Builders, Inc
James Faris
Stuart Feen and Sunny Sonnenschein
Niki Feldman
Elizabeth Ferguson
Marcia Fernandez and Rip Anderson
Donald and Kathleen Fiero
Paul T Finger
Kristina Fisher and Phil Carter
Maureen Fitzgibbon
Barbara Fix
Thomas & Nancy Florsheim Family Fdn
Kevin John Fong
Richard and Karen Ford
Demis Foster
Lisa Foster
Franciscan Friars of Jemez
Martha Anne Freeman
Vivian Friezte
Adriana Galesi
Gwendolyn Gallagher and Don Krier
Malcolm and Linda Gardner
Ilsa and Rey Garduno
Faith Garfield
Alice J Gaskill
Eileen Gauna
Mrs Gavioli
Ilse and David Gay
Nicholas Gentry
Sheila Gershen
Paul Gibson and Roxanne Barber
Marvin J Godner, MD
Richard and Catherine Goldsmith
Maureen Gonzales and Bruce McIntosh
Carol Goodman
Eda Gordon
Susan Gordon
Fancher Gotesky
Joel and Cherrin Green
Kerry Green
George Greer, MD and Requa Tolbert
Gregg and Summer Manoff
Gila Tree Thinner
Sharon Gross
John G Guffy
Jana Gunnell, MD, MPH
Allen H Gutheim

Teri Hackler
Peter Hagen &
Lindsay Faulkner Hagen
Gail and Daryl Haggard
Hair to There
Virginia Tate Hamilton
Siobhan Hancock
Jim Hannan
Deborah Harris and Don Usner
Wendell and Harriett Harris
Richard and Anna Harrison
Harry's Roadhouse
Jonathan E Hartshorne
Harvard Class Assistance Fund
Don and Cheryl Hastings
Jim Havlena
Richard and Patricia Hawkins
Steven Hecht
Gary Hein
Karen Heldmeyer, PhD
Juliana Henderson
Michael Hendrick
Gregg Henry and Wenda Trevathan
Ellen and Bruce Herr
Matthew and Julia Meredith Hess
Robert and Patricia Hinton
Patricia C Hodapp
Paula Mays Hodges
Susanne Hoffman-Dooley, Esq, and Con Dooley, MD
Elizabeth Hoobler
Donna House
Mark Howell
Hank and Bonney Hughes
Ken Hughes and Ellen Kemper
Tracy M Hughes
Paul Hultin and Vicki Laszlo
Joanna Hurley - Hurley Media
Jeffrey Huser and Debra Colonna-Huser
Hutton Broadcasting
Tova Indritz
Renee Ingold
Ink Well Productions -
Alice van Buren
David and Brenda Jaffe
Jan and Catharine Jansen
A Janine and LD Burke
Amy Jenkins
Tom and Carlyn Jervis
Stephen Jett
Sam and Isabel Jewell
Doug Jones
Evey Jones
Janiece Jonsin
Richard and Ella Jones
Mark and Susan Kalin
Norty and Summers Kalishman
Marjorie Kamine
Heather Karlson and Bill Leeson
John Karon
Diane Karp
Anna Katherine
Susan L Kelly
Dr Kirt Kempter
Holly Kinley
Kinney Associates, LLC
Mary Kinney and Brandt Magic
Don Kirby and Joan Gentry
Richard Klein and Claire Zoeller
Heidi Klingel
Jon Klingel
Pat Klock
Shelbie Knox and David Clark
Charles Koenig
Sandra Koenig
Joyce Kolberg and Charles Moyers
Lee J Kolosna
Lynn Komer
Ruth and Paul Kovnat
Leean Kravitz
Alice and Jerry Kruse
Ben Kuehn
Patricia Kuhlhoff

Donald Kurtz & Elizabeth Gutierrez
Diana Lahm
Charles and Alberta Lamson
Michael and Barbara Langner
Ellen LaPenna
David and Barbara Larson
Robin Laughlin
Kirsten Lear
Marcy Leavitt and Steve Cary
Carolyn Lee
Elizabeth Lee
Lynn Lee
Lentic Performing Arts Center
Deirdre Lennihan
Sonia M Lersten
Johnnye Lewis & Verner Westerberg
Joseph Lewis
Edwina Lieb
C Lighton
Jason A Lillegraven
Michael W and Diane Lilley
Carlie Lines and BC Rimbeaux
Debra Link
Jane Lipman
Lucy Lippard
Larry and Julianne Littlefield
Ross Lockridge and Ann Murray
John Loges & Lori Remegio-Loges
Los Poblanos Historic Inn & Organic Farm
Grant Luckhardt
Alston Lundgren, MD
Donald R and Marilyn M Lundgren
Neil Lyon at Sotheby's Intl Realty
Ouida MacGregor
Kimberly Macloud
Carol Madley
Laurie Maitre
Hal Malone
Michael Mandell
Claire Mandeville
Sarah Manges
Mario Manzo
Warren Marr and Diane MacInnes
Glenna Martin
James C and Sherry Martin
Susan and Richard Martin
Diana V Martin
James A McGrath
Barbara McIntyre
Rohini McKee
Alexander M Meiklejohn
Colin Meiklejohn
Douglas and Harriet Meiklejohn
Stuart Meiklejohn
The Melting Pot
Bruce Merchant
Yana Merrill
Linda Milanesi
Patsie and Paul Milasevich
Betsy Millard
Robbie Miller
David Milliken
Ralph Milnes
Karen Milstein, PhD and Phil Milstein, MD
Charlotte Minter
A Paul and Genevieve Mitchell
Lois Mohr and Tom Arner
Tiffany Montavon
Dennis Montoya
Andrew Mooney
Julia Moore
Lucy Moore
Marie Morgan & Berkeley Merchant
Susan Morgan
Jackson L Morris
Letitia Morris
Susan Morris
Michelle Mosser
Linda G Mowbray
Virginia Mudd and Clifford Burke
James Murphy
Paula Musetta

Phil Musser and Carol MacLennan
Jean and Christopher Muste
Leslie Nathanson Juris
Julia and Albert Nathanson
Judith Naumberg
Jean Neblett
Donald and Carolyn Neeper
Sharon Kellum Neuman and Richard Neuman
News Corp Giving
Betsy Nichols
Charles Noble
David Nochumson
Jane C Oakes
Elizabeth O'Brien
Terry Odendahl
Gail Odom
Michael Oellig
Ann Ortiz
Peter and Jean Ossorio
The Dennis & Trudy O'Toole Family Foundation
Leslie A O'Toole
Michael Pacheco
George and Elise Packard
Ramon Padilla
Mark Rudd and Marla Painter
Ronald Parry
Theresa Pasqual
Susan Pasquarelli
James and Jan Patterson
David and Therese Patton
Janet Peacock
John Pedersen
Catalina Perez-Lacey
Roger Peterson
Patricia Phelps
Sarah Pilch and David Heber
Ellen Pinnes
Ray and Carol Pittman
PK Public Relations
Positive Energy Solar
Robert and Verna Prentice
Carol and George Price
Peggy J Printz
Betty Pritchard
Sheila Pugach
Dr Patrick and Stacy Quinn
Elen Raimer
Bonnie Raitt
Bishop Ricardo Ramirez
Edward and Melanie Ranney
Caroline and David Rasner
Steve Reed and Carolyn Lamb
Greg Reiche
Coletta Reid
Edward Reid
Laine Renfro
Lee Reynis
Geri Rhodes
Jean Richards
Kitty Richards and Chuck Logan
Christine Richardson
Ronald Rinker and Jay Geiger
Catherine Rivard and Brian Kreimendahl
Rhonda Rivera, JD
Edward Roden-Lucero
Sally Rodgers
Roberto Roibal
Rose Mountain Inc
David Rose and Ceil Murray
Ellen Rosen and Bruce Reynolds
Dena Ross
Leonard Roy
Pamela Roy
Richard J Rubin
The Rural Resources Group
Kent Salazar
David M Salman
William J and Marjorie R Salman
Allen and Mary Anne Sanborn
Santa Fe Advisors, LLC
Santa Fe Reporter
John McAllen Scanlan

Catharine Scheibner and Carrie Haag
David Schlessinger
Mary Schruben
Schwab and Donegan Gift Fund
Nam Schwanfelder
Shirley B Scott, MD
Norman A Segel
Susan Selbin
Noah Seligman
John Serkin
Storm Sermay and Perry Plummer
Geoff and Catherine Shandler
Laurence Shandler, MD and Joan Shandler
Patricia A Sheely
Danielle Shelley
Betsy and Tom Shillinglaw
Linda Siegle
Pat Simons
Maartha and Ken Simonsen
Water Singing-on-the-Rocks
Thomas D Sizemore
Samuel Sloan
Daryl and Lucia Smith
Jane Smith-Decker
Southwest Research & Information Center
Sherill Spaar
Beverly Spears and Philip Crump
Steven and Elena Strauss
Elliot Steinberg, Esq
Natali Steinberg
Stephens and Associates
Marc Stess and Alice Sealey
Sharon Stewart
Jean Stokes
Gavin F Strathdee
Roger Peterson
Sally Strong
Persis Suddeth
Cathie Sullivan
Nancy and Israel Sushman
Jeffrey Sussman
Karen and Bob Sweeney
John and Katie Tauxe
Margo Taylor
Fred Teitelbaum
Susan J Thein
Gordon & Mary Anne Thompson
Bruce Throne and Alaina Speraw
Russell Toal
Jere and Harry Turner
Mary Uhl
Eric Unzicker, MD
Maria Varela
Gordon VeneKlasen
Geri Verlaque
Dorothy Victor and Samuel Sloan
Joyce Victor
Donna and John Vogel
Wendy Volkmann
Garret and Sandra Vreeland
Jana Walker
Stephen M Walker
Richard and Carol Warren
James Webster
Deborah Weinberg
Joan Weissman and Michael Nutkiewicz
Angela Welford
Kappy Wells
Ann D Werner
Stanley Wernick
Sybil Werthheim
Elizabeth West
Joan and Truel West
Peter T White
Robert Wickham
Anne Heath Widmark
Paul Wilken
Marie B Wilkinson and Cyril Christo
William J Miller Engineers, Inc
John and Carolyn Wilson
Theresa Winchester
Mark Winne
John H Wood, Jr
Eleanor Wooten, T & E Incorporated

Peter and Maureen Wurzbarger
Kimberly Zeilik

Time and Talents Given By:

Jane Brickner
Lynda Brown
Zack Bumgarner
Colin Cox
Jamie Douglass
Jessica Foster
Bruce Frederick, Esq
Joseph Freedman
Robert L Hiller, Esq
Tracy M Hughes, Esq
Paul Hultin, Esq
Edwina Lieb
Diane MacInnes
Warren Marr
Mark Moll, Esq
Michelle Mosser
Phil Musser
Alice Sealey
Marc Stess
John Stroud, Esq
Cathie Sullivan
Alice van Buren
Roderick Ventura, Esq
Garrett Vreeland
Joan West

Gifts Made in Memory Of:

Peg Briney
Mr and Mrs Ray Carreon
CISKOH
Charles Davis
Richardson (Dick) Dilworth
Sebia Hawkins
Steve Holmes
Keith A Kellum
Peter K Martin and Ursula A Gray
Donald and Betty Meiklejohn
Elizabeth Meiklejohn
Frank Titus
Jay Willson

Gifts Made in Honor Of:

Rick and Kathy Abeles, 50th Anniversary
Jemez Pueblo
Michael Jensen
James C Martin
Steve Pruitt

2017 Bequests

Eugene and Jane Petchesky Fund,
Santa Fe Community Foundation

Meiklejohn Legacy Circle

Anonymous - 6
Stuart M Bluestone, Esq
Betty Bratcher
Sandy Buffett
Mary Dykton
Barbara Fix
Don and Lorraine Goldman*
Carol Goodman
Harriett and Wendell Harris
Elaine Hounsell*
Frances (Bonnie) Jacobs*
Shelbie Knox
Michael and Diane Lilley
Ouida MacGregor
Lois A Mohr
Andrew Nowak*
Peter and Jean Ossorio
Eugene and Jane Petchesdy* Fund
David Rose
Eugene Simon*
*deceased



Green Business Partners

For more information about our Partner program, contact Elizabeth Lee at 505.989.9022 x118, or elee@nmelc.org



BERNARD EWELL ART APPRAISALS, LLC
THE INTERNATIONAL SALVADOR DALÍ EXPERT



The mad potter



Handprinted Notepaper Ent.
Santa Fe C. Sullivan

ink well productions

GeoMosaics

panoramic landscape photography



HORIZONS
SUSTAINABLE
FINANCIAL
SERVICES

by Kirt Kempter
geomosaics.com



william j miller
ENGINEERS



REFLECTIVE JEWELRY
DESIGNER • ETHICAL SOURCES • HANDMADE

Southwest Seminars

southwestseminars.org



SANTA FE
GREEN CHAMBER
OF COMMERCE



Dunbar
Stained Glass



swain & grieco llc
certified public accountants • consultants

KESHI
the zuni connection



STONE
FOREST



GREEN FIRE TIMES